A CRM APPLICATION FOR THECHAISHOP&CO

User Story:

As a sales representative at TheChaiShop&Co, I want to efficiently manage customer relationships and streamline sales processes using our CRM application.

I want to easily access and update employer details, as well as distinguish between online and offline customer records using record types, allowing for personalized interactions.

Additionally, I need the application to automate sales calculations, such as order quantity and total bill amount, to ensure accurate and efficient transactions.

Moreover, I require the ability to generate insightful reports and dashboards to summarize and analyze sales data effectively, aiding in decision-making and strategy development.

Lastly, I would like the application to automate email notifications to customers on their birthdays, informing them of special offers tailored to celebrate their special day, enhancing customer engagement and loyalty.

1. INTRODUCTION

1.1 Project Overview :

The project **"A CRM Application for TheChaiShop&Co"** is designed to develop a Salesforce-based Customer Relationship Management (CRM) solution for efficiently managing customer, employer, and enterprise accounts. The application streamlines sales operations, maintains organized customer data, generates analytical reports, and enhances customer engagement through automated notifications.

The project's user stories and objectives are clearly outlined in the initial section of the documentation.

1.2Purpose :

The purpose of this project is to:

- Streamline customer relationship management
- Automate billing and order calculations
- Improve data accuracy
- Enable data-driven decision-making
- Enhance customer engagement through email automation

2. IDEATION PHASE

2.1 Problem Statement (Customer Problem Statement Template)

TheChaiShop&Co currently faces challenges in managing customer, employer, and enterprise account information due to manual processes and lack of a centralized system. Customer data is scattered, sales activities are not properly tracked, and report generation is time-consuming.

There is no automated system to manage leads, monitor opportunities, or send timely notifications to customers. This results in inefficient sales operations, reduced customer engagement, and difficulty in decision-making due to lack of real-time insights.

Therefore, TheChaiShop&Co requires a Salesforce-based CRM solution to centralize data management, automate sales processes, generate accurate reports, and improve overall customer relationship management.

2.2 Empathy Map Canvas

Target Users

- Sales Representatives
- Managers
- System Administrators
- Business Analysts

Empathy Analysis

Aspect	Description
Think & Feel	Need accurate customer data, real-time updates, and reliable reports to improve performance and decision-making.
Hear	Feedback, targets, and performance expectations from management.
See	Multiple registers, spreadsheets, and unorganized data sources.
Say & Do	Enter data manually, prepare reports, follow up with customers, and update records regularly.
Pain	Errors in data entry, delays in report generation, difficulty tracking leads, and risk of data loss.
Gain	Automated processes, centralized data management, faster report generation, improved efficiency, and better customer engagement.

Brainstorming

Brainstormed Ideas

- Manual CRM system
- Excel-based management
- Web-based CRM
- Salesforce-based CRM
- Automated email system

Selected Idea:

The selected idea for this project is to develop a **Salesforce-based CRM Application for TheChaiShop&Co**.

This application aims to provide a centralized platform to manage customer, employer, and enterprise accounts efficiently. The system will automate sales activities, maintain organized customer records, generate real-time reports, and improve customer engagement through automated notifications.

The solution enhances productivity, reduces manual errors, and supports better decision-making through accurate data management.

3.REQUIREMENT ANALYSIS PHASE

3.1 Customer Journey Map

Journey Stages:

- Login
- Access CRM Application
- Enter Customer Data
- Generate Orders
- Calculate Bills
- View Reports
- Decision Making

3.2 Solution Requirements

Functional Requirements

Requirement	Description
User Login	The system shall allow authorized users to securely log in using valid credentials.
Object Creation	The system shall allow administrators to create and manage custom objects for customers, employers, and enterprise accounts.
Data Entry	The system shall enable users to enter, update, and manage customer and sales data efficiently.
Billing Automation	The system shall automate billing processes and generate invoices based on sales transactions.
Report Generation	The system shall generate real-time reports and dashboards for performance analysis and decision-making.
Email Automation	The system shall automatically send email notifications and updates to customers and stakeholders.

Non-Functional Requirements

Usability

The system should be easy to use for sales representatives, managers, administrators, and business analysts without requiring technical training.

Requirements:

- Simple and intuitive user interface
- Clear navigation menus
- Easy-to-understand forms
- User-friendly dashboards

Example:
A new sales employee should be able to log in, enter customer details, and generate orders within a few minutes without assistance. The Salesforce Lightning interface provides drag-and-drop features and easy navigation to support usability.

Security

The system must protect customer and business data from unauthorized access.

Requirements:

- Role-based access control
- Secure login authentication
- Encrypted data storage
- Data backup and recovery

Examples:

- Profiles and permission sets
- Object-level and field-level security
- Restricted billing access
- Secure login and password policies

Reliability

The CRM system should function correctly at all times and store data accurately without loss.

Requirements:

- Automatic data saving
- Regular system backups
- Error handling mechanisms
- Stable cloud environment

Example:
If a user enters order data and the internet disconnects, the system should save the information and restore it later. The Salesforce cloud ensures automatic backups and reliable performance.

Performance

The system should respond quickly and efficiently handle large volumes of data.

Requirements:

- Fast page loading
- Quick report generation
- Smooth dashboard rendering
- Minimal delay

Example:
When a manager generates monthly sales reports for hundreds of customers, the report should load within 2–3 seconds. Optimized queries and caching techniques improve system speed.

Availability

The system should be accessible whenever required.

Requirements:

- 24/7 system availability
- Minimal downtime
- Cloud-based hosting
- Disaster recovery support

Example:
Managers should be able to access the CRM system during peak business hours, weekends, or late nights. The Salesforce cloud infrastructure provides high uptime and continuous availability.

Scalability

The system should support business growth without affecting performance.

Requirements:

- Ability to handle increasing users
- Support growing customer data
- Expandable storage
- Maintain system speed

Example:
If TheChaiShop&Co expands to multiple branches, the CRM system should support thousands of customers without slowing down. The scalable infrastructure of Salesforce automatically adjusts to business growth.

3.3Data Flow Diagram

Data Flow Diagram

3.4 Technology Stack

Layer	Technology
Frontend	Salesforce Lightning
Database	Salesforce Cloud
Automation	Flows
Backend	Salesforce Platform
Analytics	Reports & Dashboards

4.PROJECT DESIGN PHASE

Problem–Solution Fit

The CRM system replaces manual records with automated data management. Cloud storage prevents data loss, dashboards improve analysis, and real-time reports eliminate delays. This ensures accurate and timely business insights generation.

4.1 Proposed Solution

Functional Requirements

Parameter	Description
User Login & Authentication	Allows authorized users to securely log in to the CRM system using valid credentials.
Customer Record Management	Enables users to create, view, update, and delete customer details such as name, contact number, and address.
Employer & Enterprise Management	Allows management of employer and enterprise account information for business operations.
Order Management	Supports creation and tracking of customer orders, including order quantity and product details.
Automated Billing System	Automatically calculates total bill amount using formula fields based on order quantity and pricing.
Validation Rules	Ensures accurate data entry by validating fields such as phone number, PAN, and Aadhaar.
Record Types & Page Layouts	Provides different record types and layouts for various customer and enterprise categories.
Global Picklists	Maintains standardized values for fields such as product type, category, and status.
Email Notification System	Sends automated emails to customers for birthdays, offers, and order confirmations.
Workflow & Flow Automation	Automates tasks such as updating records and triggering alerts using Salesforce Flows.
Report Generation	Generates detailed reports on sales, customers, and enterprise performance.
Dashboard Visualization	Displays real-time analytics through interactive dashboards and charts.
Data Backup & Recovery	Ensures secure storage and recovery of business data in the Salesforce cloud.
User Role Management	Controls system access using profiles and permission sets for different users.

4.2 Solution Architecture

Architecture Layers

1. Presentation Layer – Lightning UI
2. Application Layer – Flows and Logic
3. Data Layer – Custom Objects
4. Analytics Layer – Reports and Dashboards

This layered architecture ensures modularity, scalability, and maintainability.

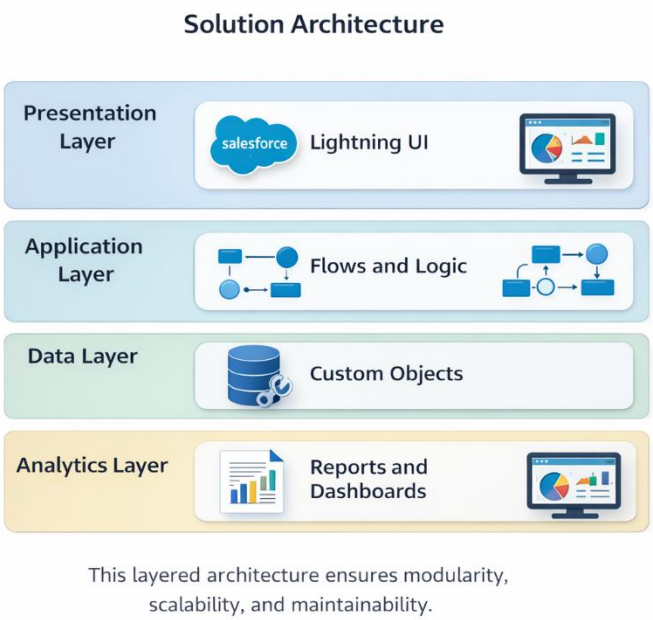

5.PROJECT PLANNING & SCHEDULING

5.1 Project Planning

- The project followed an **Agile-based development methodology** with clearly defined milestones and sprint cycles.
- A **Salesforce Developer Account** was created to establish the development environment.
- Custom objects were designed to store and manage customer, employer, and enterprise data efficiently.
- Custom tabs and a Lightning Application were developed to provide easy navigation within the system.
- Fields, object relationships, and global picklists were configured to maintain data consistency and accuracy.
- Page layouts and record types were created based on user roles and customer categories.
- Validation rules were implemented to prevent incorrect or incomplete data entry.
- Email templates and automated flows were developed to send timely notifications to customers.
- Reports and dashboards were created to monitor business performance and support decision-making.
- Regular sprint reviews and testing were conducted to track progress and resolve issues promptly.
- The project was successfully completed within the planned timeline through systematic scheduling and proper task management.

Product Backlog, Sprint Schedule, and Estimation

Role	Team Member	Assigned User Stories
Team Leader	**Sandhiya.B**	As a manager, I want a dedicated Lightning App so that all CRM operations are accessible from a single dashboard. As a system, I want to validate customer and order inputs to prevent incorrect data entry. As a manager, I want visual dashboards to quickly analyze sales and customer performance.
System Admin	**Harish.S**	As an admin, I want to create customer and order fields so that complete sales and billing details can be captured accurately. As a system, I want automated flows to send email notifications so that customers receive timely updates and offers.
Software Developer	**Dinesh.M.G**	As a user, I want customized page layouts for different record types so that only relevant information is displayed during data entry. As a system, I want automatic billing calculations so that invoices are generated without manual effort.
Report Manager	**Gunasekar.S**	As a manager, I want separate record types for Retail and Enterprise customers so that different business categories can be managed efficiently. As a manager, I want sales and customer reports to monitor business performance and make informed decisions.

Project Tracker, Velocity & Burndown Chart

Duration	Sprint Start Date	Sprint End Date (Planned)
4 Days	26/02/2026	26/02/2026
4 Days	26/02/2026	27/02/2026
4 Days	27/02/2026	28/02/2026
4 Days	01/03/2026	01/03/2026

6.Project Development Phase:

6.1 Project Flow

1. **Milestone 1:** Creation of Developer Account
2. **Milestone 2:** Object Creation
3. **Milestone 3:** Creation of Tabs
4. **Milestone 4:** Development of the Lightning App
5. **Milestone 5:** Configuration of Global Picklist
6. **Milestone 6:** Creation of Fields and Relationships
7. **Milestone 7:** Creation of Page Layouts
8. **Milestone 8:** Creation of Record Types
9. **Milestone 9:** Implementation of Validation Rules
10. **Milestone 10:** Creation of Email Templates
11. **Milestone 11:** Development of Flows
12. **Milestone 12:** Creation of Reports and Dashboards
13. **Milestone 13:** Project Conclusion

6.2 Implementation

Milestone 1 - Salesforce developer account creation :

Activity 1: Creating Developer Account:

Creating a developer org in salesforce.

1. Go to https://developer.salesforce.com/signup
2. On the sign up form, enter the following details :

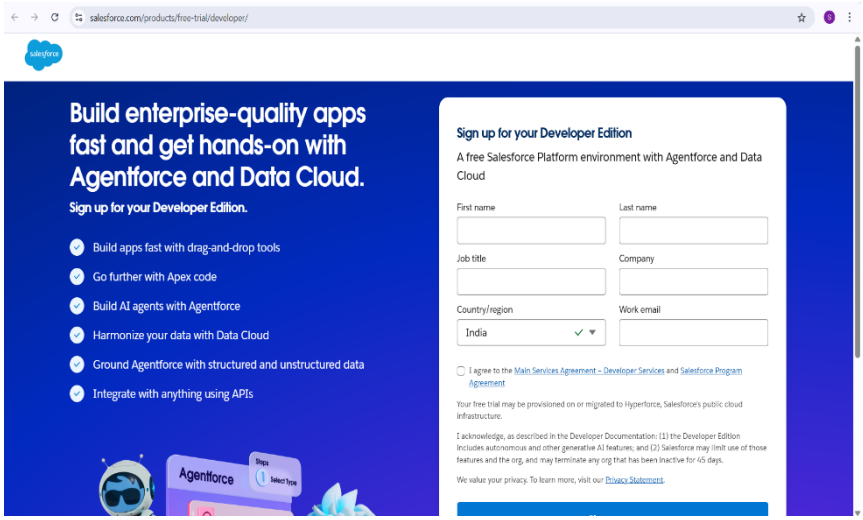

Activity 2: Account Activation :

1. Go to the inbox of the email that you used while signing up. Click on the verify account to activate your account. The email may take 5-10mins.

2.Click on Verify Account.
3.Give a password and answer a security question and click on change password.
4.Then you will redirect to your salesforce setup page.

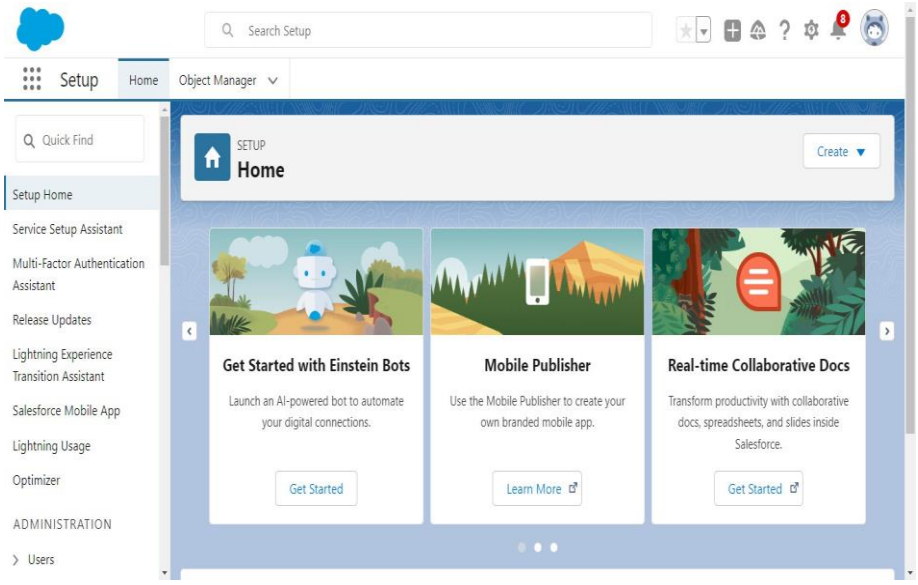

Milestone 2 - Objects

1.In your Salesforce org, click gear icon on the top left and select Setup to open Setup.

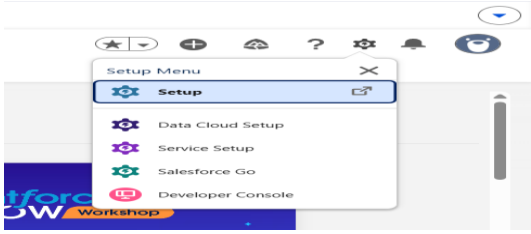

2.Click the Object Manager tab. If you don't see it, enter Object Manager in the Quick Find box

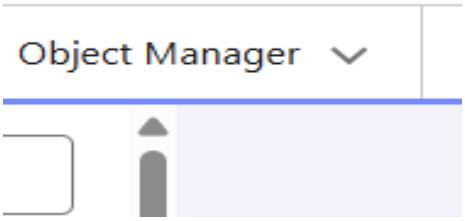

3.On the Object Manager page, click Create | Custom Object.

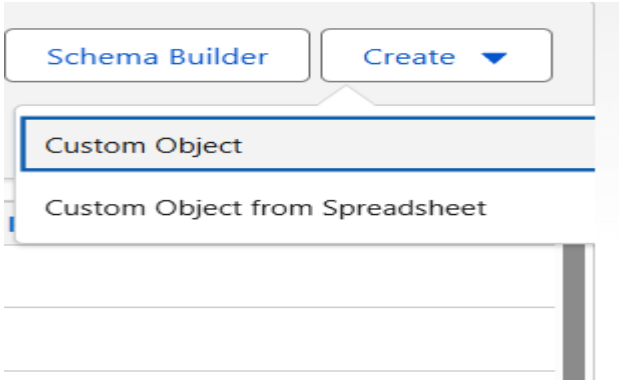

Activity 1 : Employer Account Object

From the setup page → Click on Object Manager → Click on Create → Click on Custom Object.

- **Label** : Employer Account
- **Plural Label** : Employer Accounts
- Enter Record Name Label and Format
  Record Name : Employer Account
  Name Data Type **:** Text
- **In Optional features :** check the boxes for Allow Reports | Allow Activities | Track Field History.
- **Search Status :** check the box for Allow Search.
- Save

Activity 2 : Customer Account Object

From the setup page → Click on Object Manager → Click on Create → Click on Custom Object.

- **Label** : Customer Account
- **Plural Label** : Customer Accounts
- Enter Record Name Label and Format
  Record Name : Customer Account
  Name Data Type **:** Text
- **In Optional features :** check the boxes for Allow Reports | Allow Activities | Track Field History.
- **Search Status :** check the box for Allow Search.
- Save

Activity 3 : Enterprise Account Object

From the setup page → Click on Object Manager → Click on Create → Click on Custom Object.

- **Label** : Enterprise Account
- **Plural Label** : Enterprise Accounts
- Enter Record Name Label and Format
  Record Name : Enterprise Account
  Name Data Type **:** Text
- **In Optional features :** check the boxes for Allow Reports | Allow Activities | Track Field History.
- **Search Status :** check the box for Allow Search.
- Save

Milestone 3 - Tabs

Activity 1 : Custom tabs creation

1.Go to setup page → type Tabs in Quick Find bar → click on tabs → New (under custom object tab)

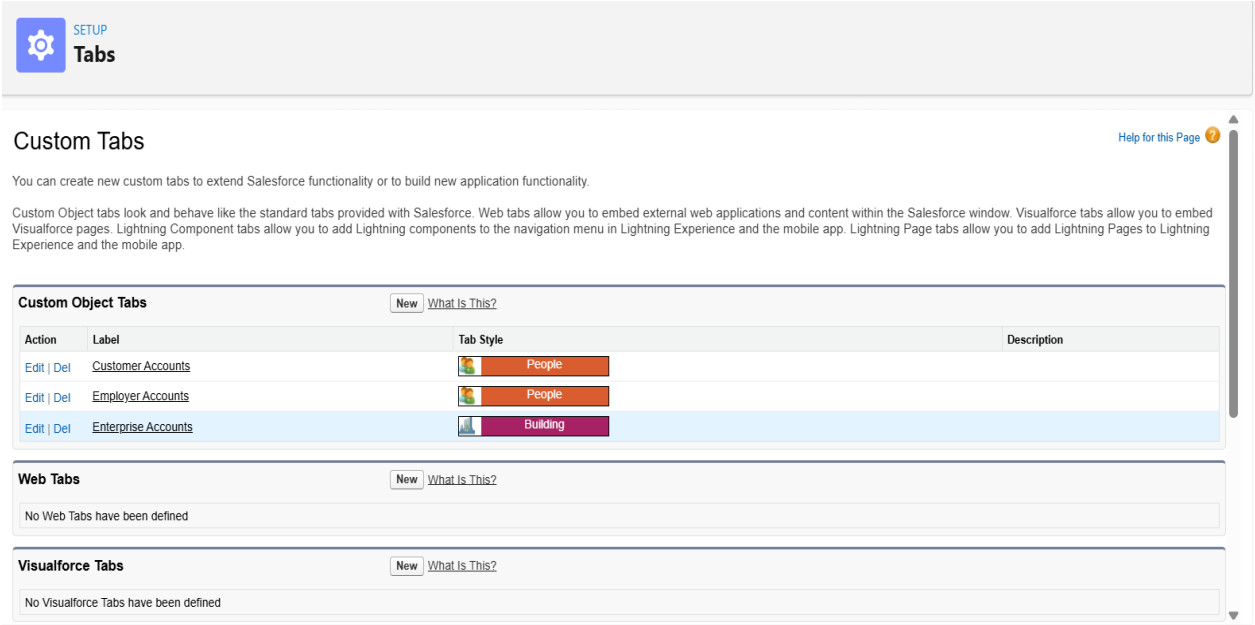

1.Select Object(Employer Accounts) → Select the tab style → Next (Add to profiles page) keep it as default → Next (Add to Custom App) uncheck the include tab .
2.Make sure that the Append tab to users' existing personal customizations is checked.
3.Click save.
4.Repeat the same steps for Customer Accounts and Enterprise Accounts.

Milestone 4 - The Lightning App

Activity 1 : Create a lightning app

1.Go to setup page → search “app manager” in quick find → select “app manager” → click on New lightning App.

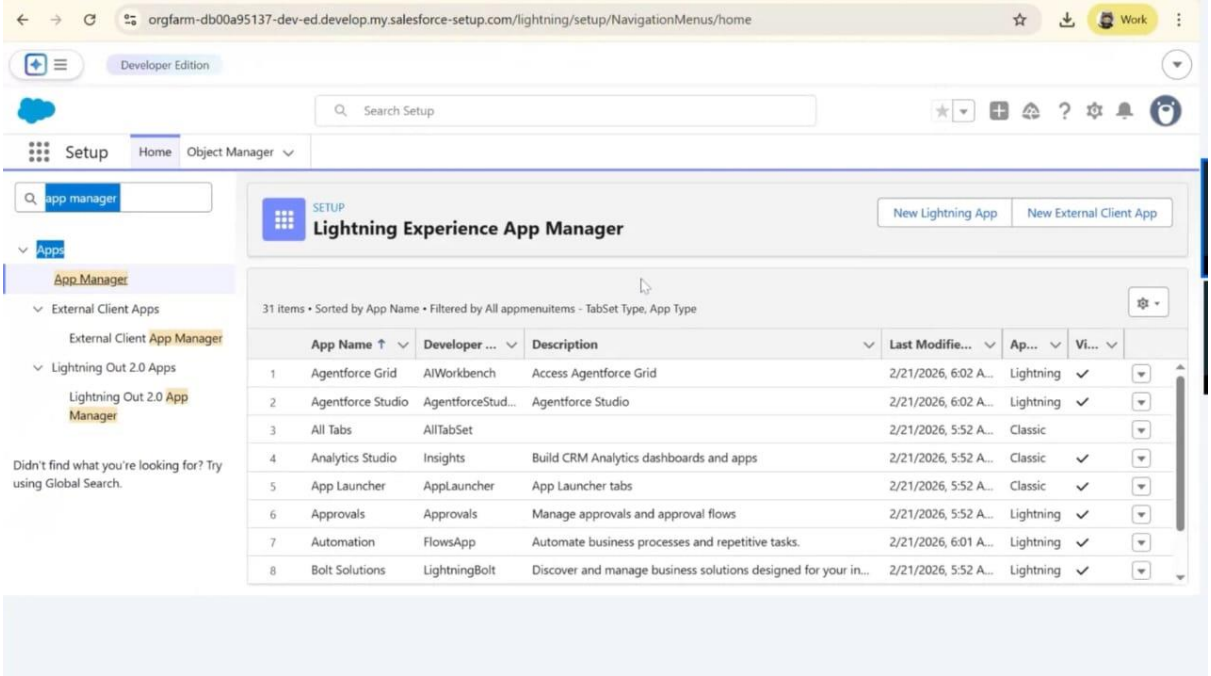

2. In App Details and Branding:
   - App Name: TheChaiShop&Co
   - Developer Name: Auto Populates (by default)

3.In App Options:
   - Navigation Style: Standard Navigation
   - Setup Experience: Setup
   - Supported Form Factors: Desktop and Phone

Then click Next.

4. In Utility Items:

   - Utility Bar Alignment: Default

Then click Next.

Select the created **Custom Objects** and the required **Standard Objects**, such as:

- Customer Accounts
- Employer Accounts
- Enterprise Accounts
- Reports
- Dashboards

Then click **Next**.

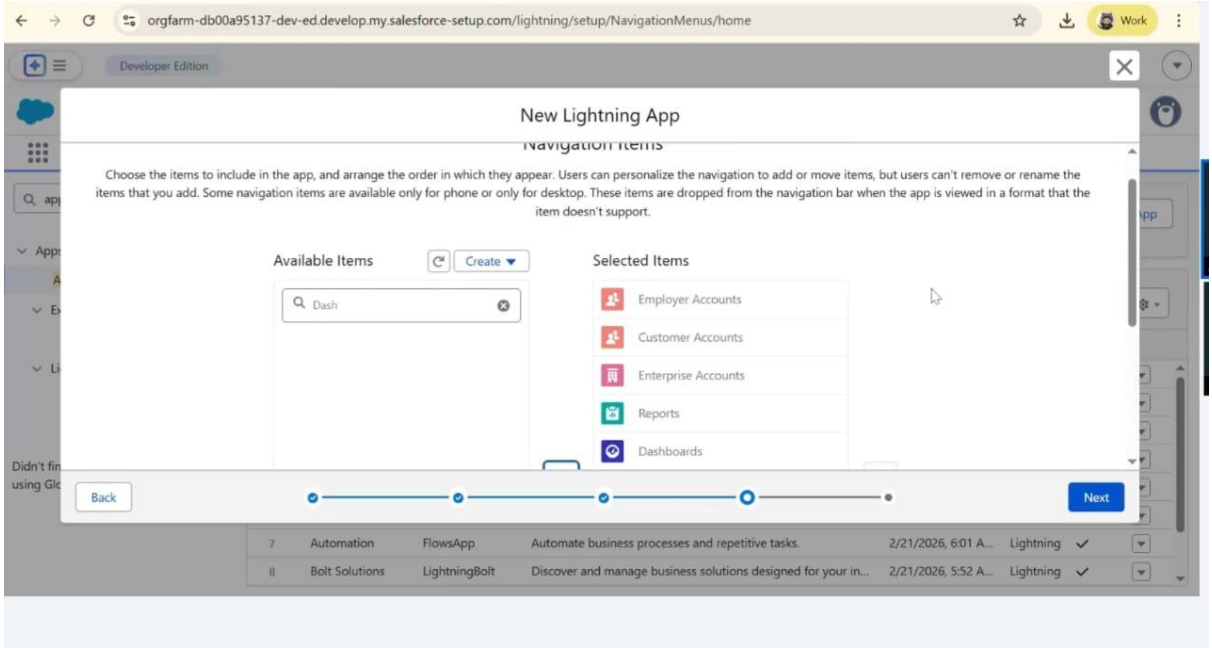

6.To Add User Profiles : System Administrator

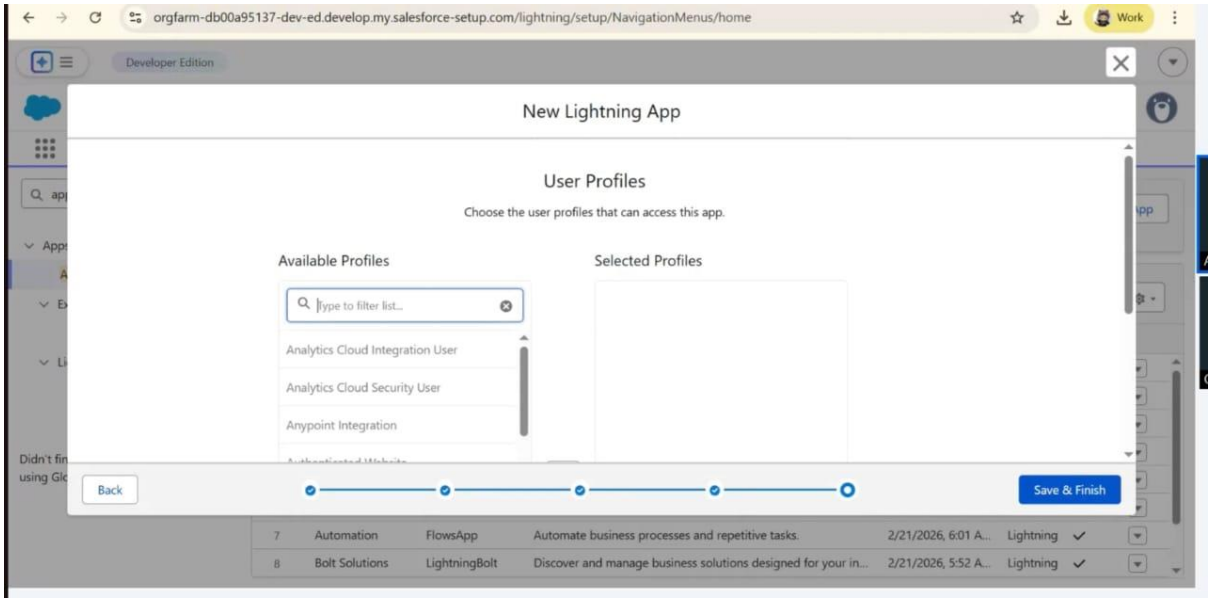

Milestone 5 : Global Picklist

Activity 1 : Create Global PIcklist

In Quick find box search for : Picklist value sets and click New

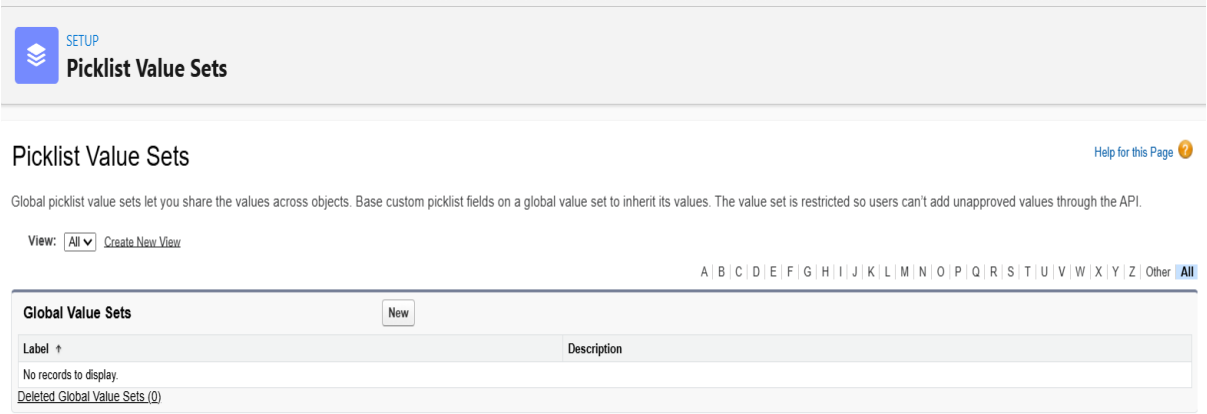

- **Label:** Gender
- **Name:** Auto Populates
- **Values:**
  - Male
  - Female
  - Others

Then click **Save & New**.

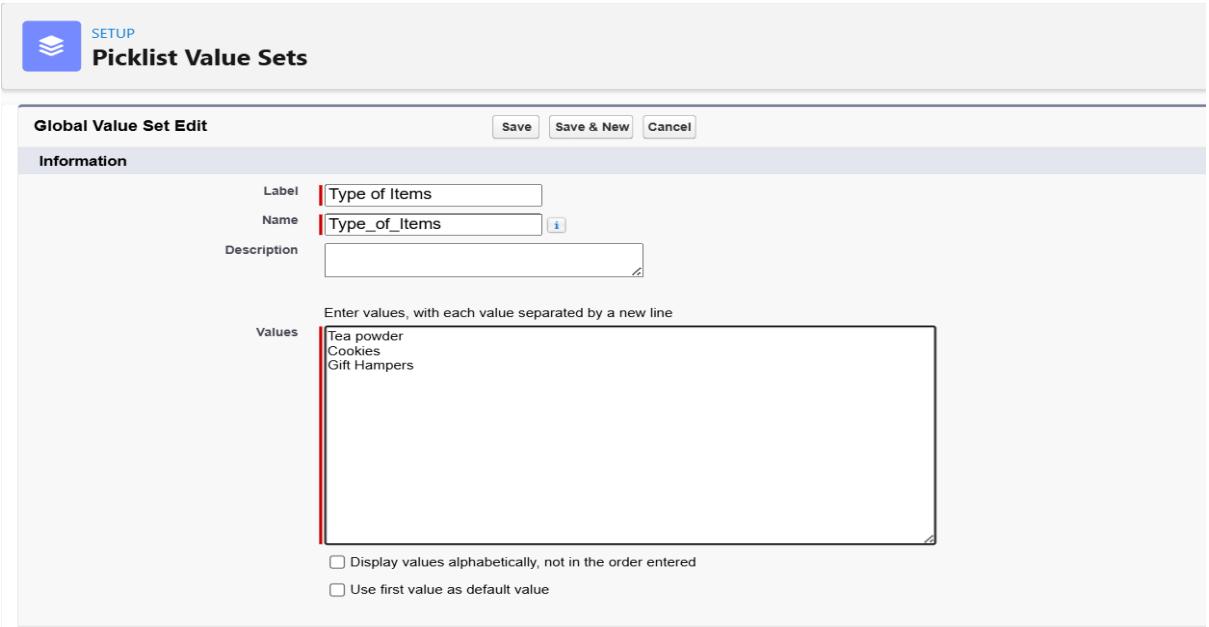

2. Create Three More Global Picklists (Follow the Same Steps):

- **Label:** Items
- **Name:** Auto Populates
- **Values:**
    - Platinum Tea Powder
    - Double Delight Tea Powder
    - Super Dust Tea Powder
    - Osmania Biscuits (Value Pack)
    - Osmania Biscuits (Premium Pack)
    - Dry Fruit Biscuits
    - Fruit Biscuits
    - Salt Biscuits
    - Multigrain Biscuits
    - Ragi Biscuits
    - Double Choco Chip Cookies
    - Butter Almond Cookies
    - Melting Moments Cookies
    - Honey Oats Cookies
    - Delight Box
    - Signature Box
    - Assorted Box

Then click **Save & New.**

- **Label:** Payment Mode
- **Name:** Auto Populates
- **Values:**
    - GPay
    - PhonePe
    - Paytm
    - Credit or Debit Card
    - Cash

Then click **Save & New**.

- **Label:** Type of Items
- **Name:** Auto Populates
- **Values:**
    - Tea Powder
    - Cookies
    - Gift Hampers

Then click **Save**.

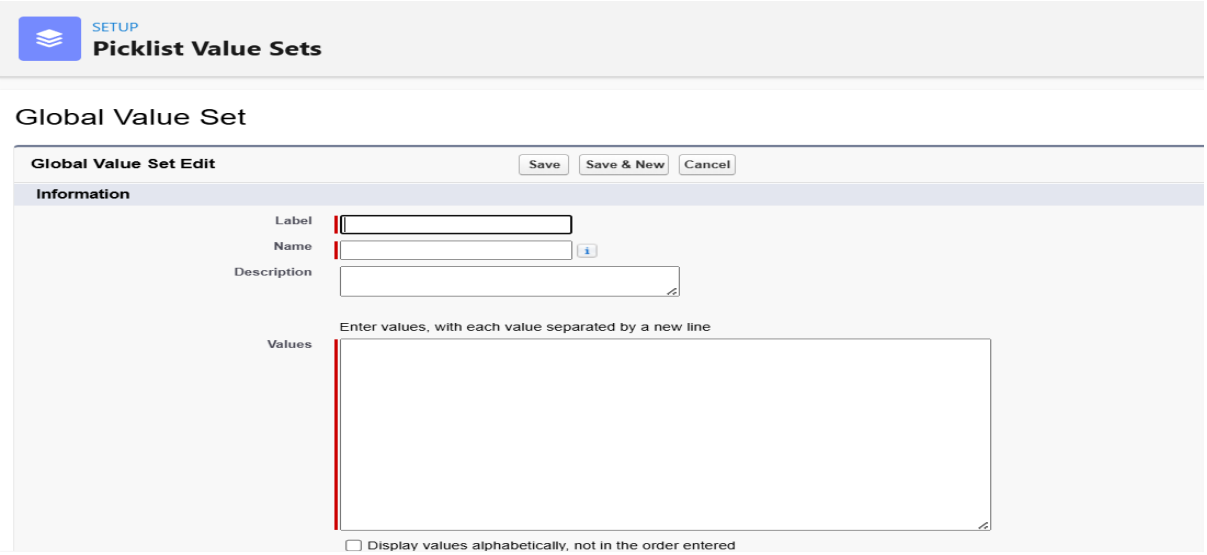

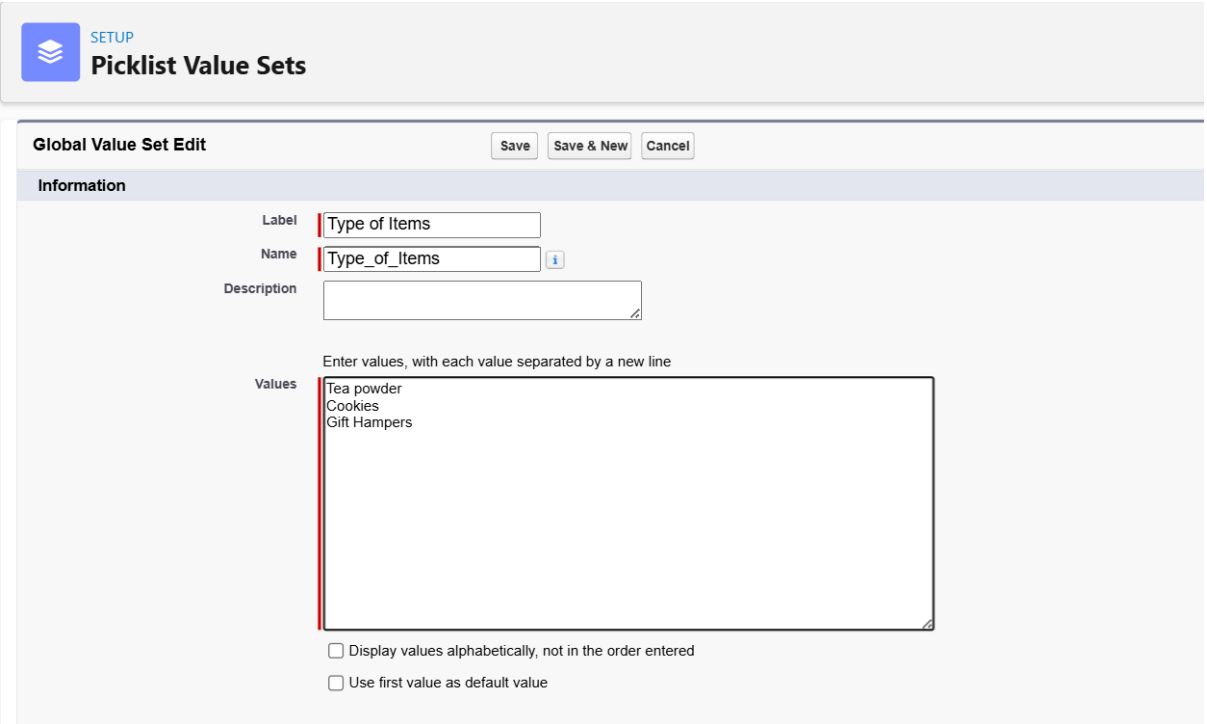

Milestone 6: Fields & Relationships

Activity 1: Create Custom Fields for Employer Account

1. In your Salesforce org, click the **Gear icon (⚙)** at the top right corner and select **Setup** to open the Setup page.
2. Click the **Object Manager** tab.
   - If you don't see it, type **Object Manager** in the **Quick Find** box and select it.
3. In the Object Manager page, use the **Quick Find** box and search for your custom object: **Employer Account**
4. Click on **Employer Account**.
   - From the left sidebar, click **Fields & Relationships**.
   - You will notice some fields already available. These are **Standard Fields**.
5. Click **New** to create a custom field.
   - **Tip:** Before creating a new field, search to ensure a similar field does not already exist.

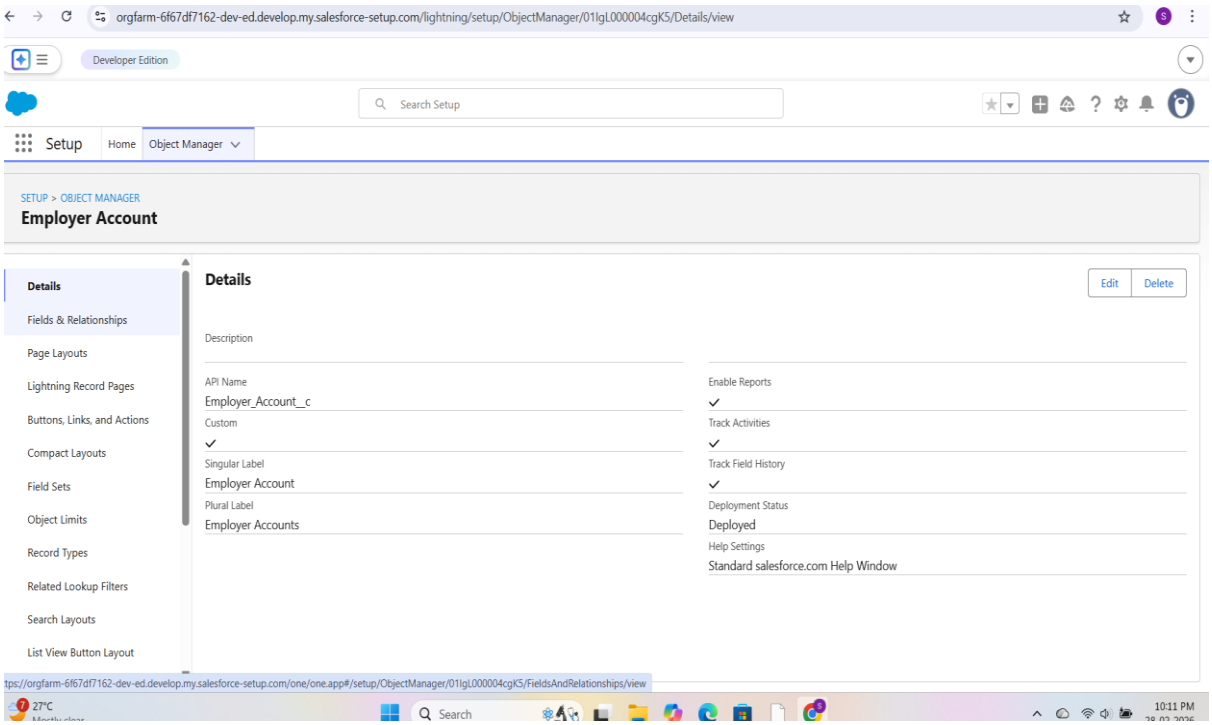

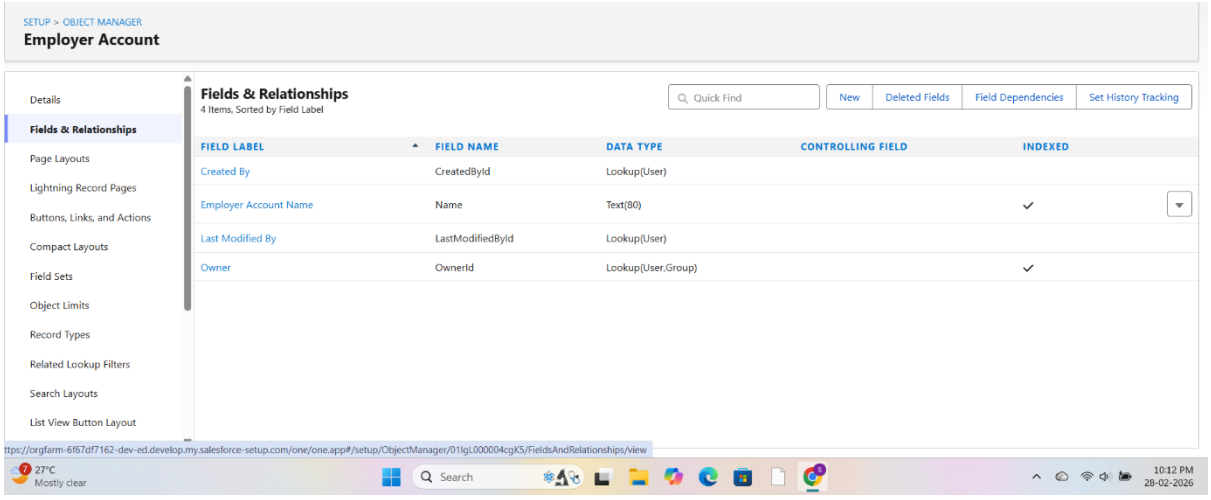

6.Next, choose a data type as Text. Choosing a data type helps you format the field input.

7.Click on next.

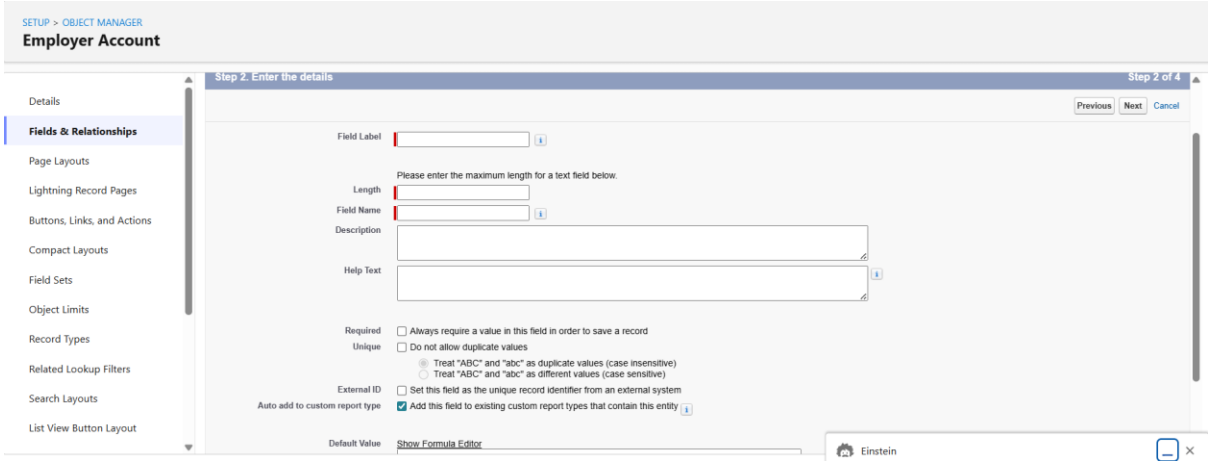

8. Field 1

- **Data Type:** Text
- **Field Label:** First Name
- **Field Name:** Auto Populates
- **Length:** 25
- **Required:** ✓ Check the box

Click **Next → Next → Save & New**.

9. Repeat the Same Steps for the Following Fields

Field 2

- **Data Type:** Text
- **Field Label:** Last Name
- **Field Name:** Auto Populates
- **Length:** 25
- **Required:** ✓ Check the box

Click **Next → Next → Save & New**.

Field 3

- **Data Type:** Picklist
- **Field Label:** Gender
- **Values:** Use **Global Picklist Value Set** and select **Gender** from the dropdown
- **Field Name:** Auto Populates
- **Required:** ✓ Check the box

Click **Next → Next → Save & New**.

Field 4

- **Data Type:** Phone
- **Field Label:** Phone Number
- **Field Name:** Auto Populates
- **Required:** ✓ Check the box

Click **Next → Next → Save & New**.

Field 5

- **Data Type:** Email
- **Field Label:** Email ID
- **Field Name:** Auto Populates
- **Required:** ✓ Check the box

Click **Next → Next → Save & New**.

Field 6

- **Data Type:** Date
- **Field Label:** Date of Birth
- **Field Name:** Auto Populates
- **Required:** ✓ Check the box

Click **Next → Next → Save & New**.

Field 7

- **Data Type:** Text
- **Field Label:** Aadhar Number
- **Field Name:** Auto Populates
- **Length:** 12

Click **Next → Next → Save & New**.

Field 8

- **Data Type:** Text
- **Field Label:** PAN Details
- **Field Name:** PAN_Details
- **Length:** 10

Click **Next → Next → Save & New**.

Field 9

- **Data Type:** Picklist
- **Field Label:** Designation
- **Field Name:** Auto Populates
- **Values (Enter each on a new line):**
    - Manager
    - Finance and Accounting
    - Kitchen Staff
    - Cashier
    - Servers

Click **Next → Next → Save & New**.

Field 10

- **Data Type:** Currency
- **Field Label:** Salary
- **Field Name:** Auto Populates

Click **Next → Next → Save**.

Activity 2: Create Custom Fields for Customer Account

1. Field 1

- **Data Type:** Text
- **Field Label:** First Name
- **Field Name:** Auto Populates
- **Length:** 25
- **Required:** ✓ Check the box

Click **Next → Next → Save & New**.

2. Field 2

- **Data Type:** Text
- **Field Label:** Last Name
- **Field Name:** Auto Populates
- **Length:** 25
- **Required:** ✓ Check the box

Click **Next → Next → Save & New**.

3. Field 3

- **Data Type:** Picklist
- **Field Label:** Gender
- **Values:** Use **Global Picklist Value Set** and select **Gender**
- **Field Name:** Auto Populates
- **Required:** ✓ Check the box

Click **Next → Next → Save & New**.

4. Field 4

- **Data Type:** Phone
- **Field Label:** Phone Number
- **Field Name:** Auto Populates
- **Required:** ✓ Check the box

Click **Next → Next → Save & New**.

5. Field 5

- **Data Type:** Date
- **Field Label:** Date of Birth
- **Field Name:** Auto Populates
- **Required:** ✓ Check the box

Click **Next → Next → Save & New**.

6. Field 6 (Formula Field)

- **Data Type:** Formula
- **Field Label:** Date of Birthday is Today?
- **Field Name:** Auto Populates
- **Formula Return Type:** Checkbox

Formula:

```
IF(
  AND(
    DAY(TODAY()) = DAY(Date_of_Birth__c),
    MONTH(TODAY()) = MONTH(Date_of_Birth__c)
  ),
  TRUE,
  FALSE
)
```

Click **Next → Next → Save & New**.

7. Field 7

- **Data Type:** Email
- **Field Label:** Email ID
- **Field Name:** Auto Populates
- **Required:** ✓ Check the box

Click **Next** → **Next** → **Save & New**.

8. Field 8

- **Data Type:** Text
- **Field Label:** Address
- **Field Name:** Auto Populates
- **Length:** 125

Click **Next** → **Next** → **Save & New**.

9. Field 9

- **Data Type:** Multi-Select Picklist
- **Field Label:** Type of Items
- **Values:** Use **Global Picklist Value Set** → Select **Type of Items**
- **Field Name:** Auto Populates
- **Required:** ✓ Check the box

Click **Next** → **Next** → **Save & New**.

10. Field 10

- **Data Type:** Multi-Select Picklist
- **Field Label:** Products Purchased
- **Values:** Use **Global Picklist Value Set** → Select **Items**
- **Field Name:** Auto Populates
- **Required:** ✓ Check the box

Click **Next** → **Next** → **Save & New**.

11. Field 11

- **Data Type:** Multi-Select Picklist
- **Field Label:** Chai
- **Field Name:** Auto Populates
- **Values (Enter each on a new line):**
    - TheChaiShop&Co Special Tea
    - Single Tea
    - Masala Tea
    - Lemon Tea
    - Ginger Tea
    - Green Tea
    - Sugar Free Tea

Click **Next → Next → Save & New**.

12. Field 12

- **Data Type:** Picklist
- **Field Label:** Payment Mode
- **Values:** Use **Global Picklist Value Set** → Select **Payment Mode**
- **Field Name:** Auto Populates
- **Required:** ✓ Check the box

Click **Next → Next → Save & New**.

13. Field 13

- **Data Type:** Lookup Relationship
- **Related To:** Employer Account
- **Field Label:** Associated Employer
- **Field Name:** Auto Populates

Click **Next → Next → Save & New**.

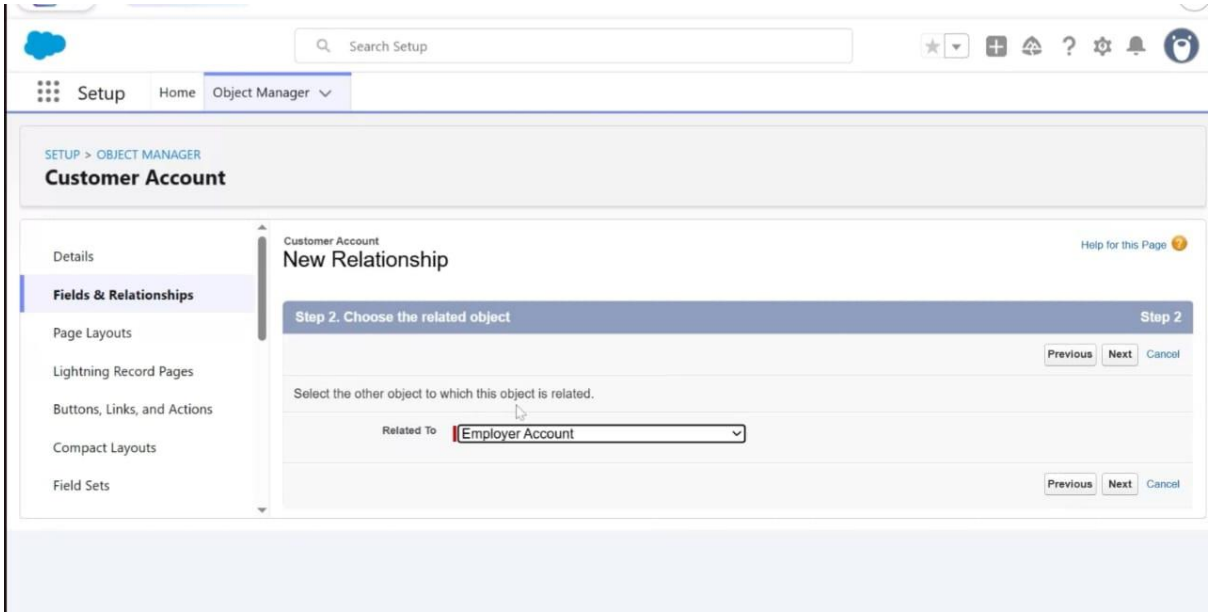

14. Field 14

- **Data Type:** Formula
- **Field Label:** Order Quantity
- **Field Name:** Auto Populates
- **Formula Return Type:** Number

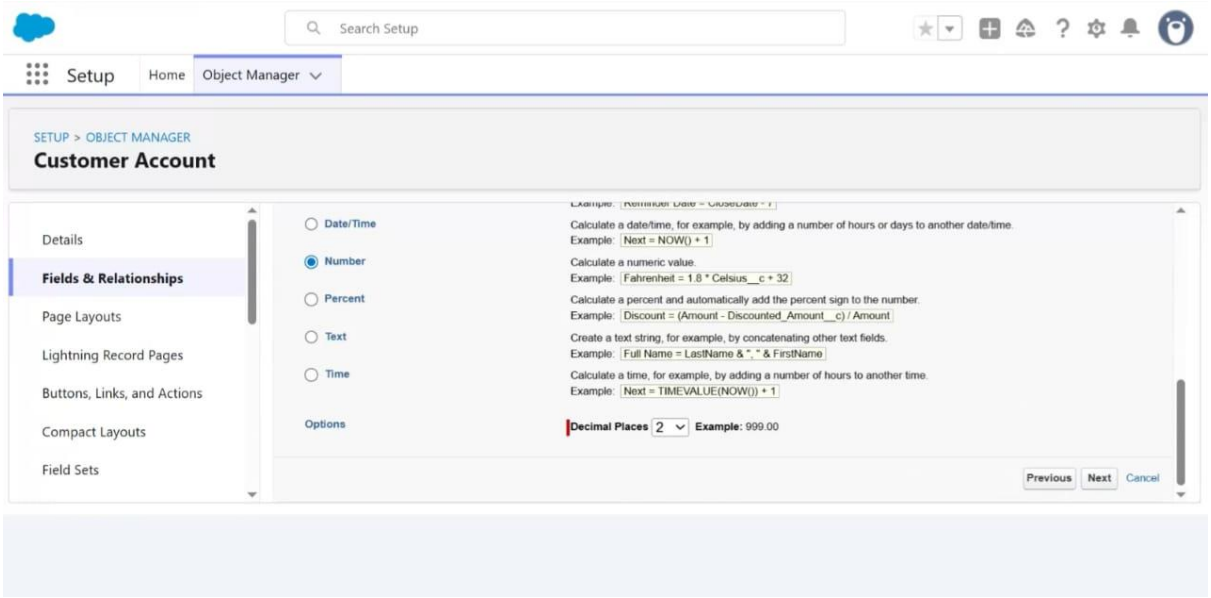

Click **Next → Next → Save**.

Formula Field: Order Quantity

Return Type: Number

```
IF(INCLUDES(Products_Purchased__c, "Platinum Tea Powder"), 1, 0) +
IF(INCLUDES(Products_Purchased__c, "Double Delight Tea Powder"), 1, 0) +
IF(INCLUDES(Products_Purchased__c, "Super Dust Tea Powder"), 1, 0) +
IF(INCLUDES(Products_Purchased__c, "Osmania Biscuits (Value Pack)"), 1, 0) +
IF(INCLUDES(Products_Purchased__c, "Osmania Biscuits (Premium Pack)"), 1, 0) +
IF(INCLUDES(Products_Purchased__c, "Dry Fruit Biscuits"), 1, 0) +
IF(INCLUDES(Products_Purchased__c, "Fruit Biscuits"), 1, 0) +
IF(INCLUDES(Products_Purchased__c, "Salt Biscuits"), 1, 0) +
IF(INCLUDES(Products_Purchased__c, "Multigrain Biscuits"), 1, 0) +
IF(INCLUDES(Products_Purchased__c, "Ragi Biscuits"), 1, 0) +
IF(INCLUDES(Products_Purchased__c, "Double Choco Chip Cookies"), 1, 0) +
IF(INCLUDES(Products_Purchased__c, "Butter Almond Cookies"), 1, 0) +
IF(INCLUDES(Products_Purchased__c, "Melting Moments Cookies"), 1, 0) +
IF(INCLUDES(Products_Purchased__c, "Honey Oats Cookies"), 1, 0) +
IF(INCLUDES(Products_Purchased__c, "Delight Box"), 1, 0) +
IF(INCLUDES(Products_Purchased__c, "Signature Box"), 1, 0) +
IF(INCLUDES(Products_Purchased__c, "Assorted Box"), 1, 0) +
IF(INCLUDES(Chai__c, "TheChaiShop&Co Special Tea"), 1, 0) +
IF(INCLUDES(Chai__c, "Single Tea"), 1, 0) +
IF(INCLUDES(Chai__c, "Masala Tea"), 1, 0) +
IF(INCLUDES(Chai__c, "Lemon Tea"), 1, 0) +
IF(INCLUDES(Chai__c, "Ginger Tea"), 1, 0) +
IF(INCLUDES(Chai__c, "Green Tea"), 1, 0) +
IF(INCLUDES(Chai__c, "Sugar Free Tea"), 1, 0)
```

✅ What This Formula Does

- Checks each selected value in:
  - **Products_Purchased__c**
  - **Chai__c**
- Adds **1** for each selected item.
- Final result = **Total number of products selected**.

⚠ Important:

- Make sure the picklist values **exactly match** the spelling in your Global Picklist.
- Ensure field API names are:
  - Products_Purchased__c
  - Chai__c

Click on Next → Next → Save and new.

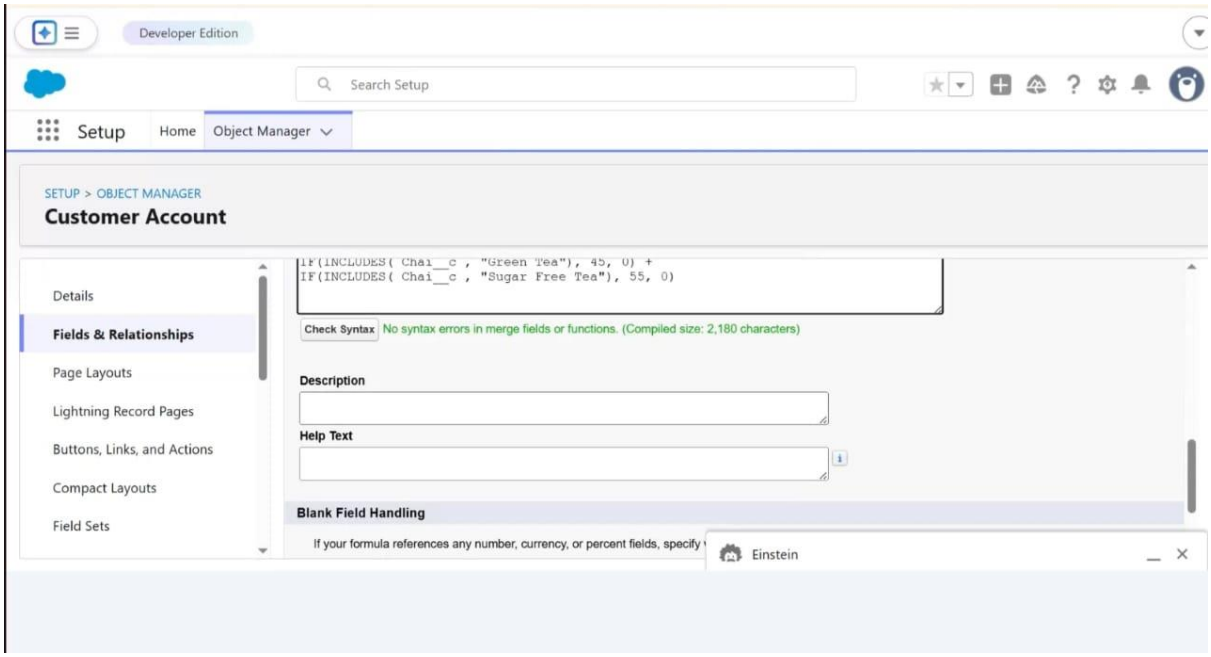

15. Field: Total Bill

- **Data Type:** Formula
- **Field Label:** Total Bill
- **Field Name:** Auto Populates
- **Formula Return Type:** Number

Enter the Following Formula

```
IF(INCLUDES(Products_Purchased__c, "Platinum Tea Powder"), 175, 0) +
IF(INCLUDES(Products_Purchased__c, "Double Delight Tea Powder"), 150, 0) +
IF(INCLUDES(Products_Purchased__c, "Super Dust Tea Powder"), 125, 0) +
IF(INCLUDES(Products_Purchased__c, "Osmania Biscuits (Value Pack)"), 50, 0) +
IF(INCLUDES(Products_Purchased__c, "Osmania Biscuits (Premium Pack)"), 80, 0) +
IF(INCLUDES(Products_Purchased__c, "Dry Fruit Biscuits"), 110, 0) +
IF(INCLUDES(Products_Purchased__c, "Fruit Biscuits"), 160, 0) +
IF(INCLUDES(Products_Purchased__c, "Salt Biscuits"), 110, 0) +
IF(INCLUDES(Products_Purchased__c, "Multigrain Biscuits"), 170, 0) +
IF(INCLUDES(Products_Purchased__c, "Ragi Biscuits"), 190, 0) +
IF(INCLUDES(Products_Purchased__c, "Double Choco Chip Cookies"), 200, 0) +
IF(INCLUDES(Products_Purchased__c, "Butter Almond Cookies"), 110, 0) +
IF(INCLUDES(Products_Purchased__c, "Melting Moments Cookies"), 150, 0) +
IF(INCLUDES(Products_Purchased__c, "Honey Oats Cookies"), 160, 0) +
IF(INCLUDES(Products_Purchased__c, "Delight Box"), 850, 0) +
IF(INCLUDES(Products_Purchased__c, "Signature Box"), 1500, 0) +
IF(INCLUDES(Products_Purchased__c, "Assorted Box"), 600, 0) +
IF(INCLUDES(Chai__c, "TheChaiShop&Co Special Tea"), 70, 0) +
IF(INCLUDES(Chai__c, "Single Tea"), 50, 0) +
IF(INCLUDES(Chai__c, "Masala Tea"), 60, 0) +
IF(INCLUDES(Chai__c, "Lemon Tea"), 40, 0) +
IF(INCLUDES(Chai__c, "Ginger Tea"), 55, 0) +
IF(INCLUDES(Chai__c, "Green Tea"), 45, 0) +
IF(INCLUDES(Chai__c, "Sugar Free Tea"), 55, 0)
```

✅ **What This Formula Does**

- Checks each selected product and chai item.
- Adds its price to the total.
- Displays the **final total bill amount automatically**.

⚠️ Important:

- Ensure field API names are:
  - Products_Purchased__c
  - Chai__c
- Make sure picklist values match exactly (case-sensitive).

Click **Next → Next → Save**.

Activity 3: Create Custom Fields for Enterprise Account

1. Enterprise Name

- **Data Type:** Text
- **Field Label:** Enterprise Name
- **Field Name:** Auto Populates
- **Length:** 25
- **Required:** ✓ Check the box

Click **Next → Next → Save & New**.

2. Phone Number

- **Data Type:** Phone
- **Field Label:** Phone Number
- **Field Name:** Auto Populates
- **Required:** ✓ Check the box

Click **Next → Next → Save & New**.

3. Email ID

- **Data Type:** Email
- **Field Label:** Email ID
- **Field Name:** Auto Populates
- **Required:** ✓ Check the box

Click **Next → Next → Save & New**.

4. Address

- **Data Type:** Text
- **Field Label:** Address
- **Field Name:** Auto Populates
- **Length:** 125

Click **Next → Next → Save & New**.

5. Type of Items

- **Data Type:** Multi-Select Picklist
- **Field Label:** Type of Items
- **Values:** Use **Global Picklist Value Set → Type of Items**
- **Required:** ✓ Check the box

Click **Next → Next → Save & New**.

6. Products Purchased

- **Data Type:** Multi-Select Picklist
- **Field Label:** Products Purchased
- **Values:** Use **Global Picklist Value Set → Items**
- **Required:** ✓ Check the box

Click **Next → Next → Save & New**.

7. Associated Employer

- **Data Type:** Lookup Relationship
- **Related To:** Employer Account
- **Field Label:** Associated Employer

Click **Next → Next → Save & New**.

8. Order Quantity (Formula Field)

- **Data Type:** Formula
- **Return Type:** Number

```
IF(INCLUDES(Products_Purchased__c,"Platinum Tea Powder"),1,0) +
IF(INCLUDES(Products_Purchased__c,"Double Delight Tea Powder"),1,0) +
IF(INCLUDES(Products_Purchased__c,"Super Dust Tea Powder"),1,0) +
IF(INCLUDES(Products_Purchased__c,"Osmania Biscuits (Value Pack)"),1,0) +
IF(INCLUDES(Products_Purchased__c,"Osmania Biscuits (Premium Pack)"),1,0) +
IF(INCLUDES(Products_Purchased__c,"Dry Fruit Biscuits"),1,0) +
IF(INCLUDES(Products_Purchased__c,"Fruit Biscuits"),1,0) +
IF(INCLUDES(Products_Purchased__c,"Salt Biscuits"),1,0) +
IF(INCLUDES(Products_Purchased__c,"Multigrain Biscuits"),1,0) +
IF(INCLUDES(Products_Purchased__c,"Ragi Biscuits"),1,0) +
IF(INCLUDES(Products_Purchased__c,"Double Choco Chip Cookies"),1,0) +
IF(INCLUDES(Products_Purchased__c,"Butter Almond Cookies"),1,0) +
IF(INCLUDES(Products_Purchased__c,"Melting Moments Cookies"),1,0) +
IF(INCLUDES(Products_Purchased__c,"Honey Oats Cookies"),1,0) +
IF(INCLUDES(Products_Purchased__c,"Delight Box"),1,0) +
IF(INCLUDES(Products_Purchased__c,"Signature Box"),1,0) +
IF(INCLUDES(Products_Purchased__c,"Assorted Box"),1,0)
```

Click **Next → Next → Save & New**.

9. Total Bill (Formula Field)

- **Data Type:** Formula
- **Return Type:** Number

(Use same price formula you created earlier — with corrected API name Products_Purchased__c.)

Click **Next → Next → Save & New**.

10. Payment Mode

- **Data Type:** Picklist
- **Values:** Use **Global Picklist → Payment Mode**
- **Required:** ✓ Check the box

Click **Next → Next → Save**.

Milestone 7: Page Layouts

Online Orders Layout

1. Setup → Object Manager → Customer Account
2. Click **Page Layouts → New**
3. **Page Layout Name:** Online Orders → Save
4. Drag and arrange required fields
5. Click **Save**

Walk-In Orders Layout

1. Setup → Object Manager → Customer Account
2. Click **Page Layouts → New**
3. **Page Layout Name:** Walk-In Orders → Save
4. Arrange required fields
5. Click **Save**

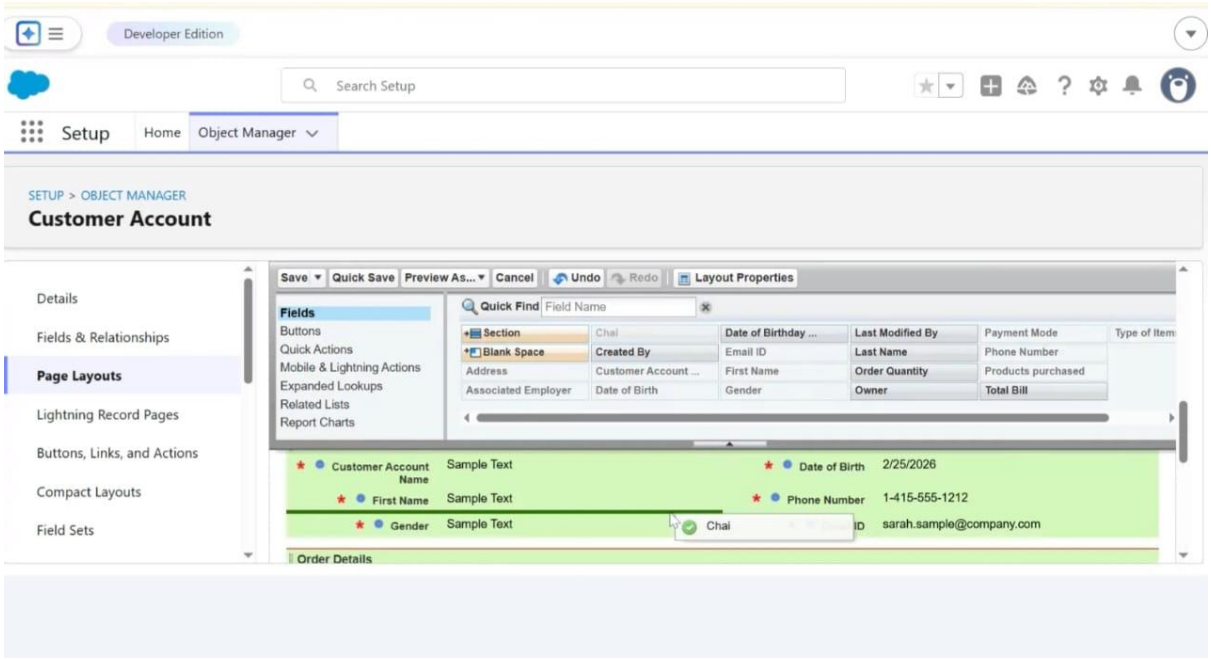

Milestone 8: Record Types

Online Order Record Type

1. Setup → Object Manager → Customer Account
2. Click **Record Types → New**
3.
   - Existing Record Type: Master
   - Record Type Label: Online Order
   - Active: ✓
4. Assign Page Layout → Select **Online Orders**
5. Click **Save & New**

Walk-In Order Record Type

1. Setup → Object Manager → Customer Account
2. Click **Record Types → New**
3.
   - Record Type Label: Walk-In Order
   - Active: ✓

4. Assign Page Layout → Select **Walk-In Orders**
5. Click **Save**

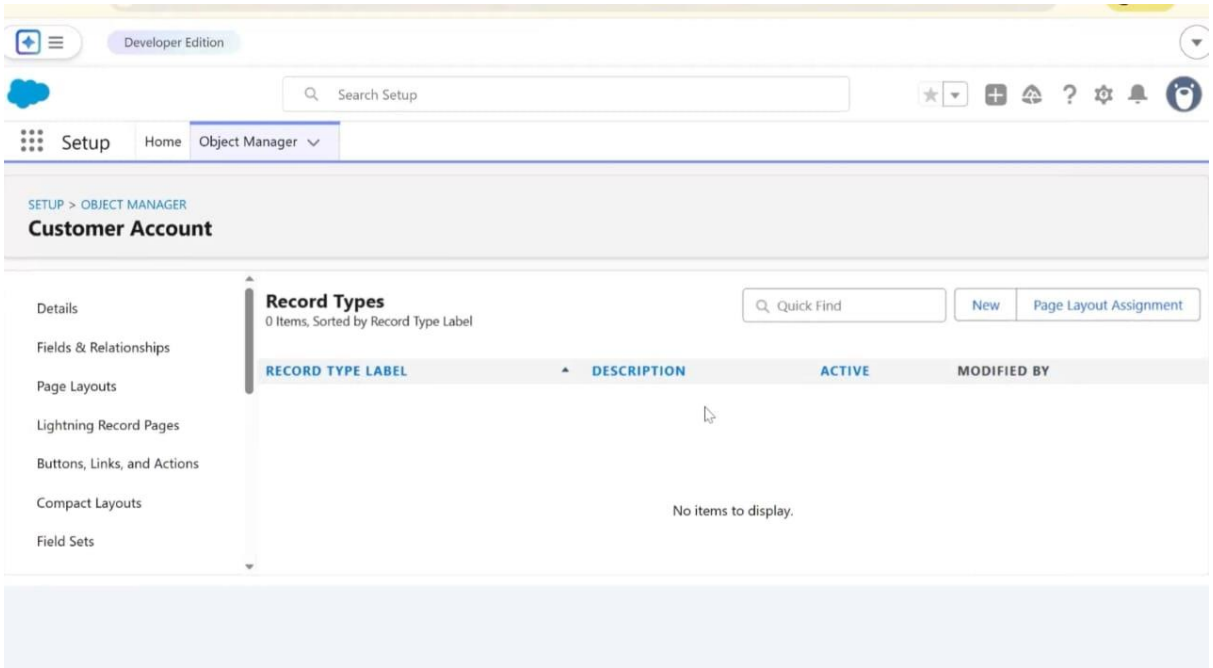

Milestone 9: Validation Rules

1. Aadhar Number Validation (Corrected)

```
AND(
NOT(ISBLANK(Aadhar_Number__c)),
OR(
LEN(Aadhar_Number__c) <> 12,
NOT(REGEX(Aadhar_Number__c,"^[1-9][0-9]{11}$"))
)
)
```

Error Message:

- Aadhar number must be 12 digits.
- It must contain only numbers.
- It must not start with 0.

Click **Save & New**.

2. PAN Number Validation (Corrected)

```
AND(
NOT(ISBLANK(PAN_Details__c)),
NOT(REGEX(PAN_Details__c,"^[A-Z]{5}[0-9]{4}[A-Z]{1}$"))
)
```

Error Message:

- PAN must be in correct format (Example: ABCDE1234F).
- No special characters allowed.

Click **Save & New**.

3. Phone Number Validation (Corrected)

```
AND(
NOT(ISBLANK(Phone_Number__c)),
NOT(REGEX(Phone_Number__c,"^[1-9][0-9]{9}$"))
)
```

Error Message:

- Phone number must be exactly 10 digits.
- Only numeric digits allowed.
- Must not start with 0.

Click **Save**.

Activity 2: Customer Account – Phone Number Validation

1. Go to **Setup → Object Manager → Customer Account**.
2. Click **Validation Rules → New**.

Rule Name: Phone Number

Error Condition Formula (Corrected)

```
AND(
NOT(ISBLANK(Phone_Number__c)),
NOT(REGEX(Phone_Number__c,"^[1-9][0-9]{9}$"))
)
```

Error Message:

- Phone number must be exactly 10 digits.
- Only numeric digits are allowed.
- Phone number must not start with 0.

Click **Save**.

Activity 3: Enterprise Account – Phone Number Validation

1. Go to **Setup → Object Manager → Enterprise Account**.
2. Click **Validation Rules → New**.

Rule Name: Phone Number

Error Condition Formula

```
AND(
NOT(ISBLANK(Phone_Number__c)),
NOT(REGEX(Phone_Number__c,"^[1-9][0-9]{9}$"))
)
```

Click **Save**.

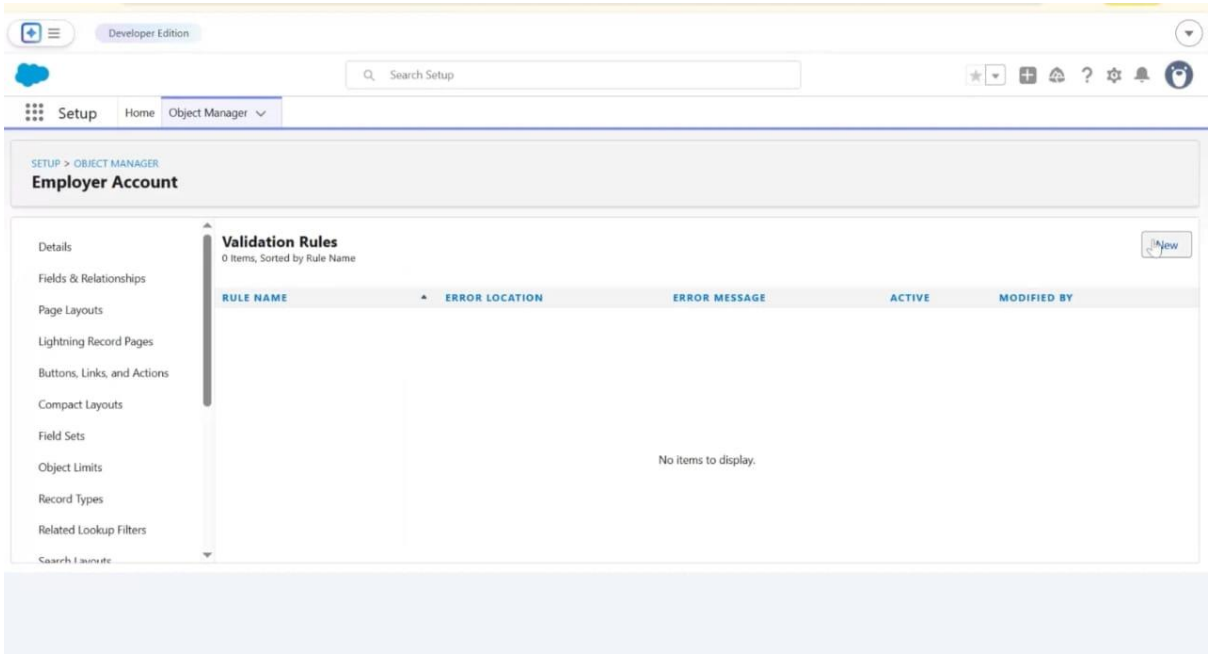

Milestone 10 – Email Template

Activity 1: Create Email Template

1. Go to **Setup → Quick Find → Email Templates → Classic Email Templates**.
2. Click **New Email Template**.
3. Select **Text** → Click **Next**.

Merge Field Setup

- Field Type: Customer Account Fields
- Field: First Name
- Copy merge field value and paste into email body

Template Details

- Folder: Unfiled Public Classic Email Templates
- Available for Use: ✓
- Email Template Name: Birthday Offer Email
- Subject: Special Birthday Offer Inside!

Email Body

Dear {!Customer_Account__c.First_Name__c},

Happy Birthday from all of us at TheChaiShop&Co! 🎉🎂

To celebrate your birthday, we are offering you an exclusive 50% discount on your next purchase.

🎁 Use Code: HBDAY50

Thank you for being a valued customer.

Warm Regards,
TheChaiShop&Co

Click **Save**.

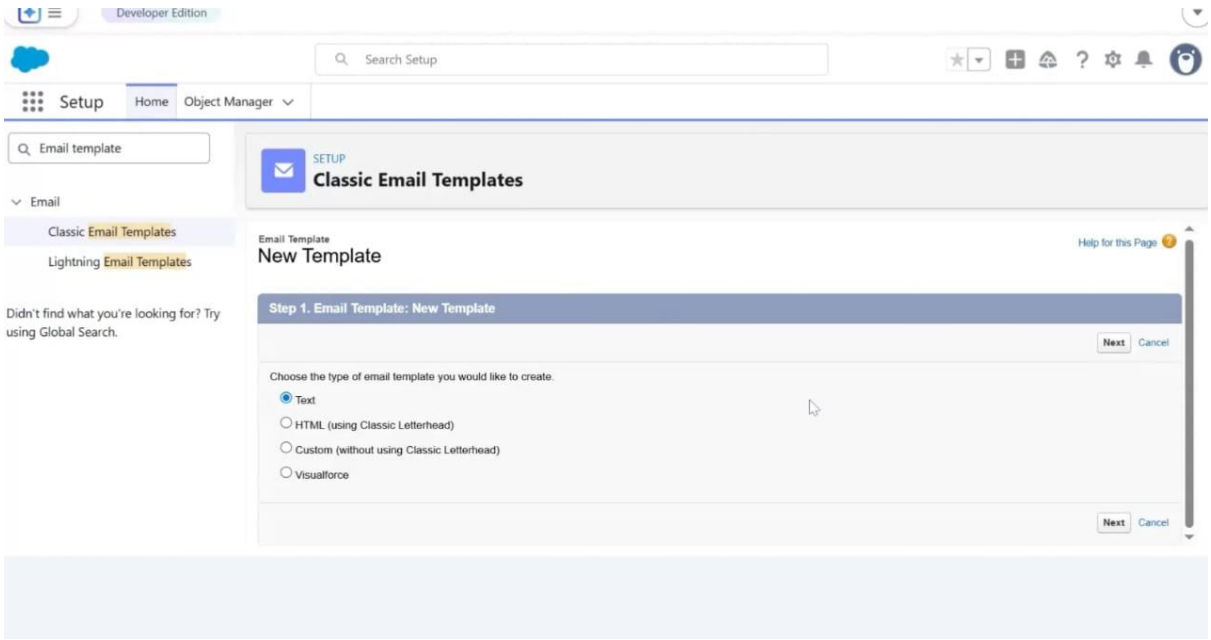

Activity 2: Email Alert

1. Go to **Setup → Email Alerts → New Email Alert**.

Details

- Description: Happy Birthday Email Alert
- Object: Customer Account
- Email Template: Birthday Offer Email
- Recipient Type: Email Field → Email ID
- From Email Address: Default Workflow User

Click **Save**.

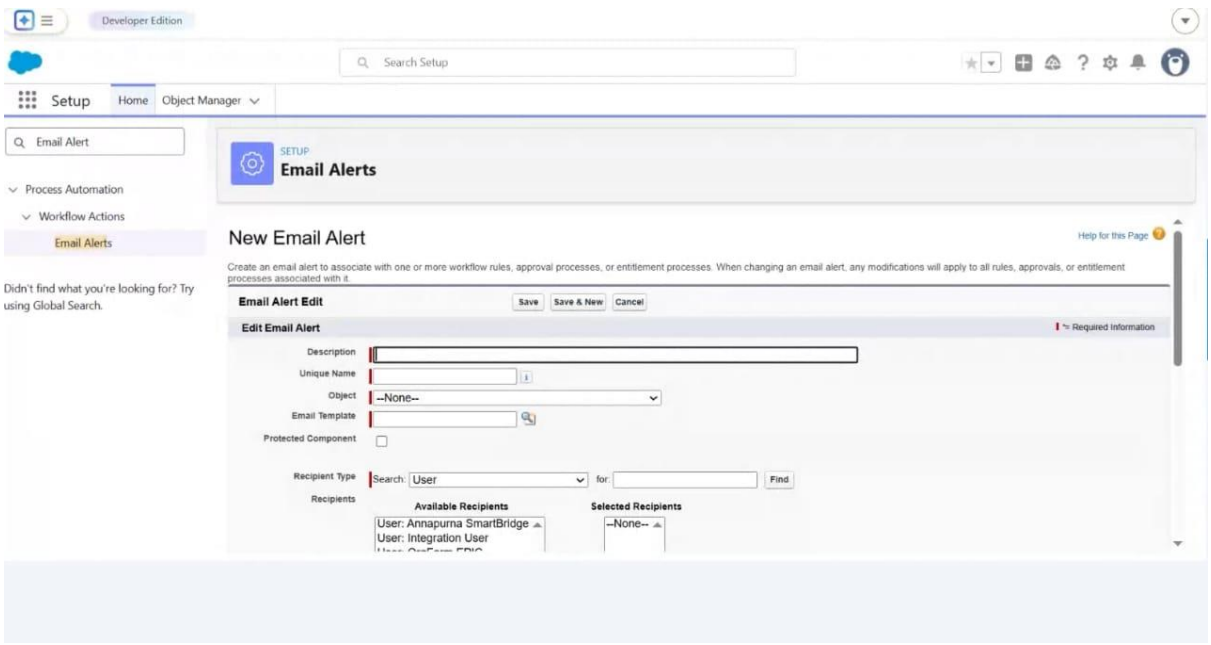

Milestone 11 – Flows

Schedule-Triggered Flow

1. Setup → Flow → New Flow
2. Select **Schedule-Triggered Flow**

Schedule

- Start Date: Choose date
- Start Time: Choose time
- Frequency: Daily

Object

- Object: Customer Account
- Conditions (AND):
    - Date_of_Birthday_is_Today__c = True
    - Email_ID__c Is Null = False

Action

- Action Type: Email Alert
- Select: Happy Birthday Email Alert
- Record ID: {!$Record.Id}

Save → Activate.

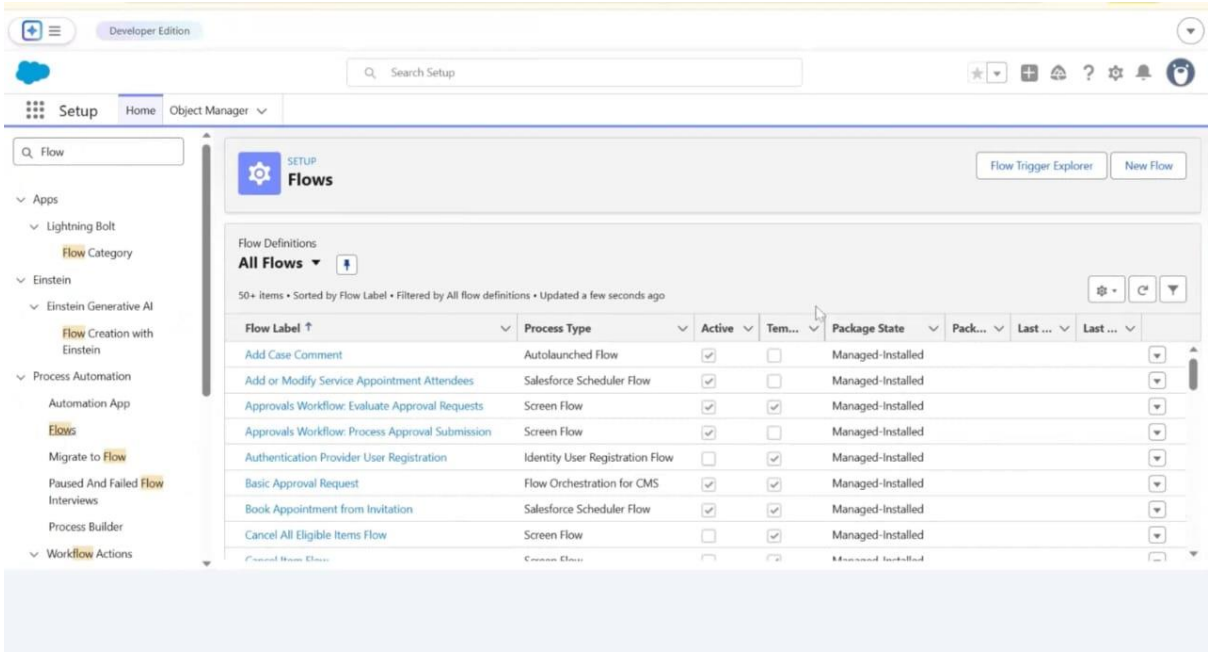

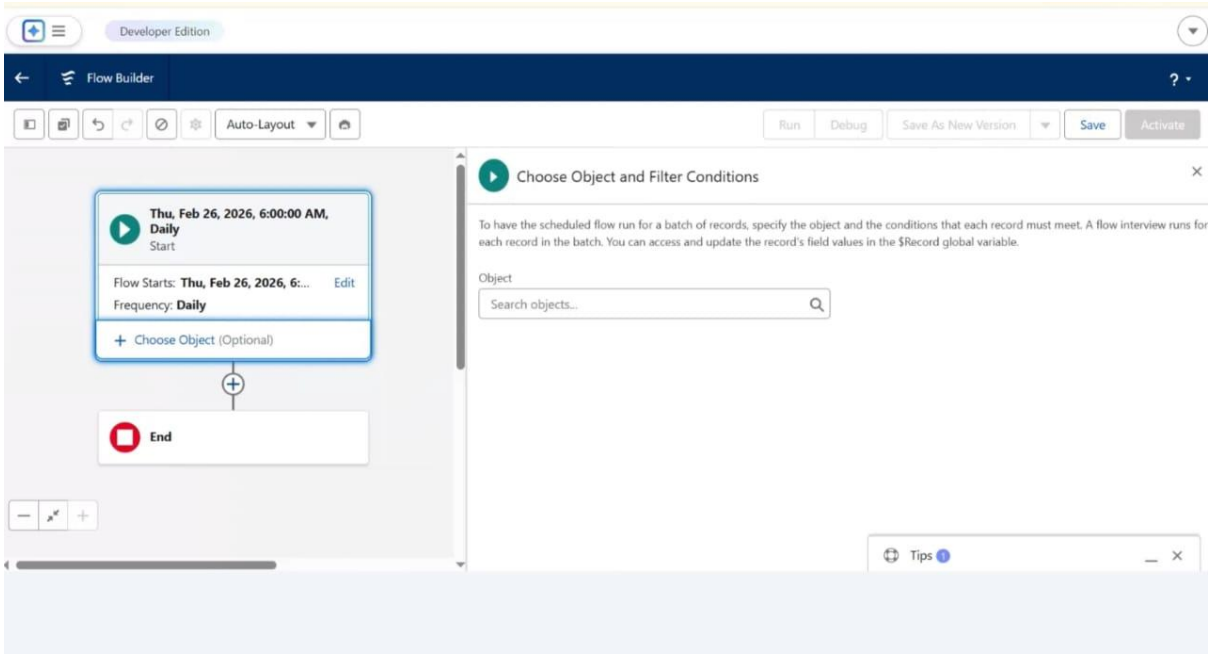

Milestone 12 – Reports & Dashboards

Customer Account Sales Report

1. App Launcher → TheChaiShop&Co
2. Reports → New Report
3. Select Customer Accounts
4. Group Rows by **Record Type**
5. Add Chart
6. Save as:**Customer Account Sales Report**

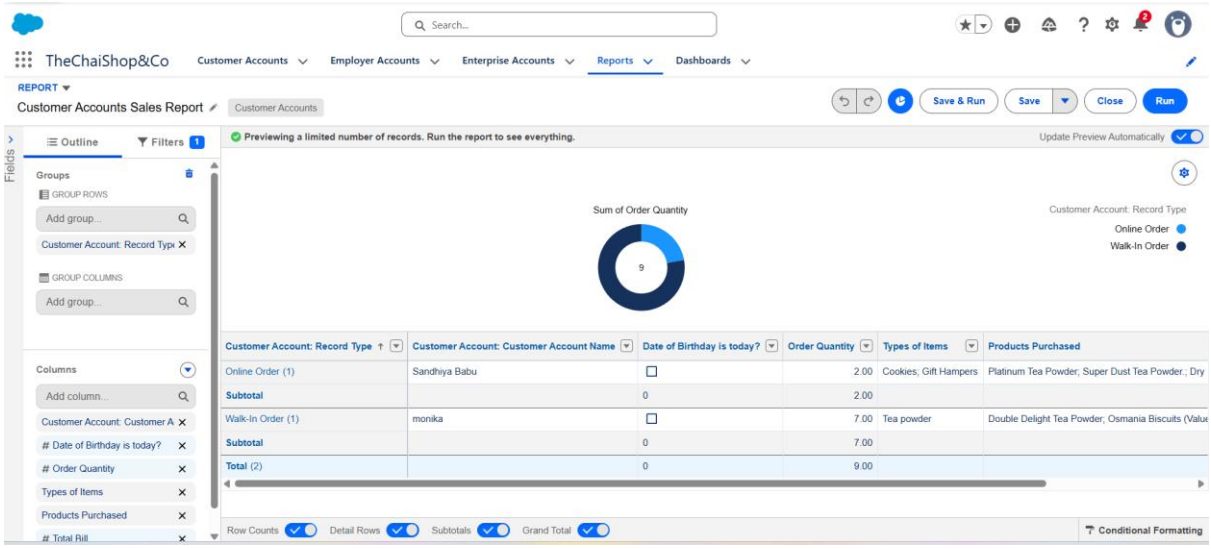

Enterprise Account Sales Report

1. Reports → New Report
2. Select Enterprise Accounts
3. Group Rows by **Type of Items**
4. Add Chart
5. Save as:**Enterprise Account Sales Report**

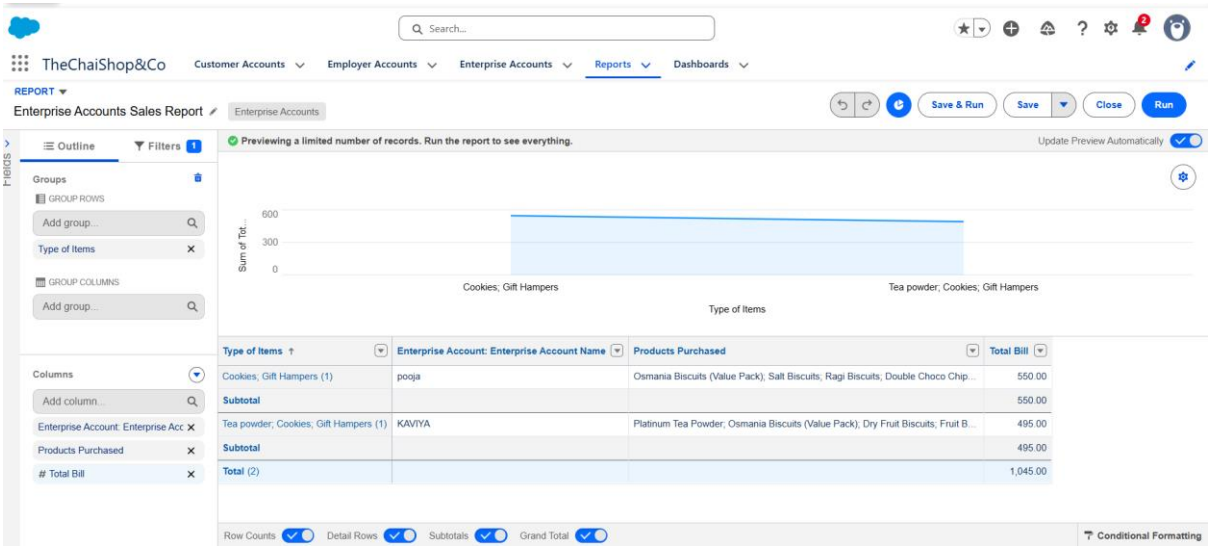

Dashboard

1. Go to Dashboards → New
2. Name: Customer Vs Enterprise Sales
3. Add Widget → Select both reports
4. Save

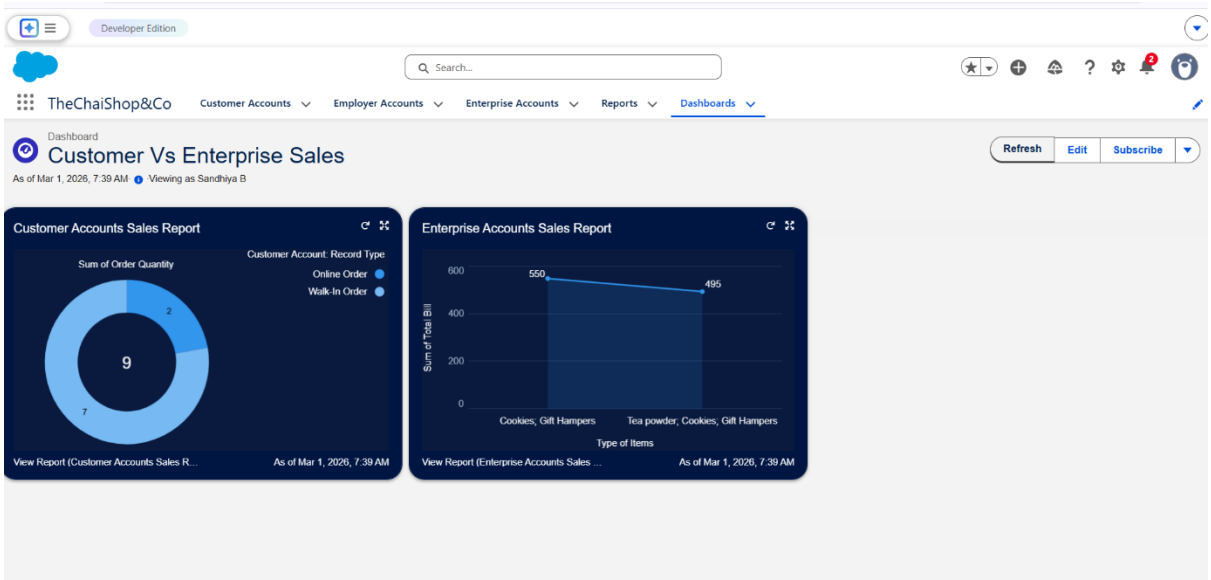

Conclusion

The development of the **TheChaiShop&Co CRM Application** has successfully enhanced business operations by centralizing employer, customer, and enterprise data within a structured Salesforce environment. By implementing custom objects, fields, record types, validation rules, and page layouts, the system ensures accurate data management and smooth workflow processes. Automated formula fields for order quantity and total bill calculations reduce manual effort and minimize errors, thereby improving operational efficiency and reliability.

Moreover, the integration of scheduled flows for birthday email notifications strengthens customer engagement through personalized communication. Reports and dashboards provide real-time insights into sales performance, enabling better analysis and data-driven decision-making. Overall, the CRM application transforms traditional manual processes into an automated, intelligent, and scalable system, supporting business growth and improving customer relationship management effectively.

Functional & Performance Testing

- Record creation verified
- Validation rules tested
- Record types & layouts verified
- Formula calculations validated
- Birthday email flow tested
- Reports & dashboard generation verified

Performance testing confirmed smooth operation and fast response time.

Advantages

- Centralized data management
- Reduced manual effort
- Automated billing
- Improved customer engagement
- Real-time analytics

Disadvantages

- Requires Salesforce license
- Internet dependency
- Limited offline access

Future Scope

- Mobile CRM integration
- AI-based sales prediction
- WhatsApp/SMS alerts
- Inventory management
- Multi-branch support
- Advanced customer profiling

Appendix

- Source Code: Salesforce Configuration & Flows
- Dataset: Customer and Sales Records
- Tools Used: Salesforce Developer Org

Thank You